

A/15550/353/93  
 Planning Permit No. ....  
**APPROVED**  
 SUBJECT TO THE CONDITIONS IN  
 THIS OFFICE LETTER.  
 A2/232/93 Date: 3/93  
 FOR MEMBER SECRETARY  
 WEATHERING COURSE MADRAS METROPOLITAN  
 DEVELOPMENTS AUTHORITY  
 MADRAS - 600 008.

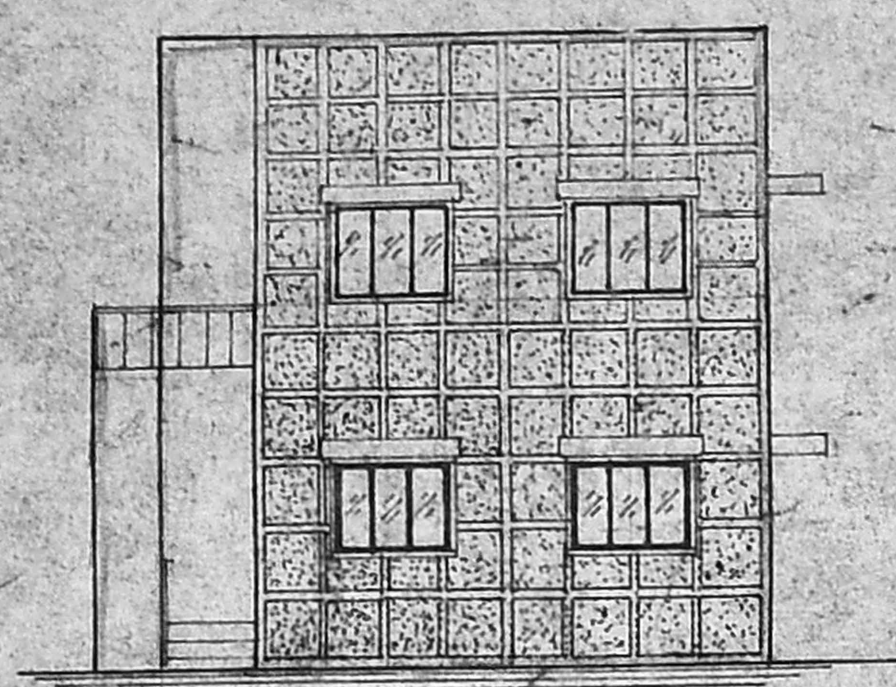

**ELEVATION**

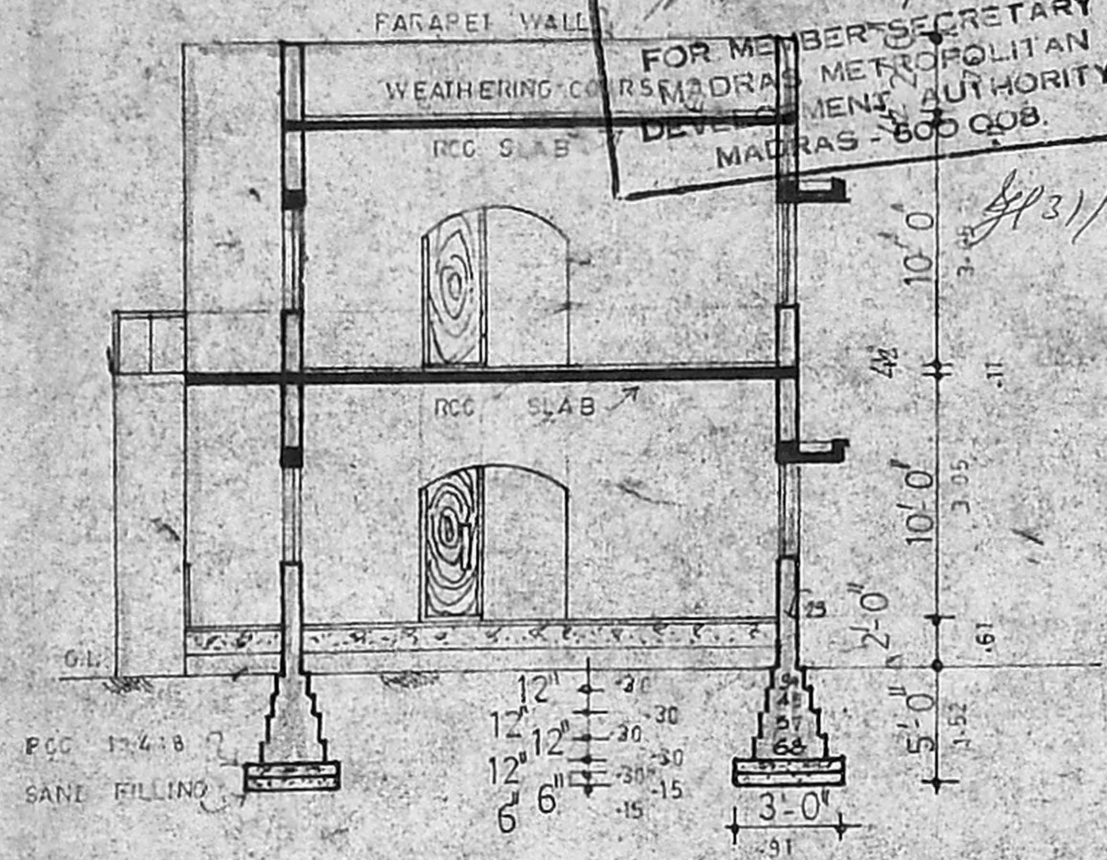

**SECTION ON AB**

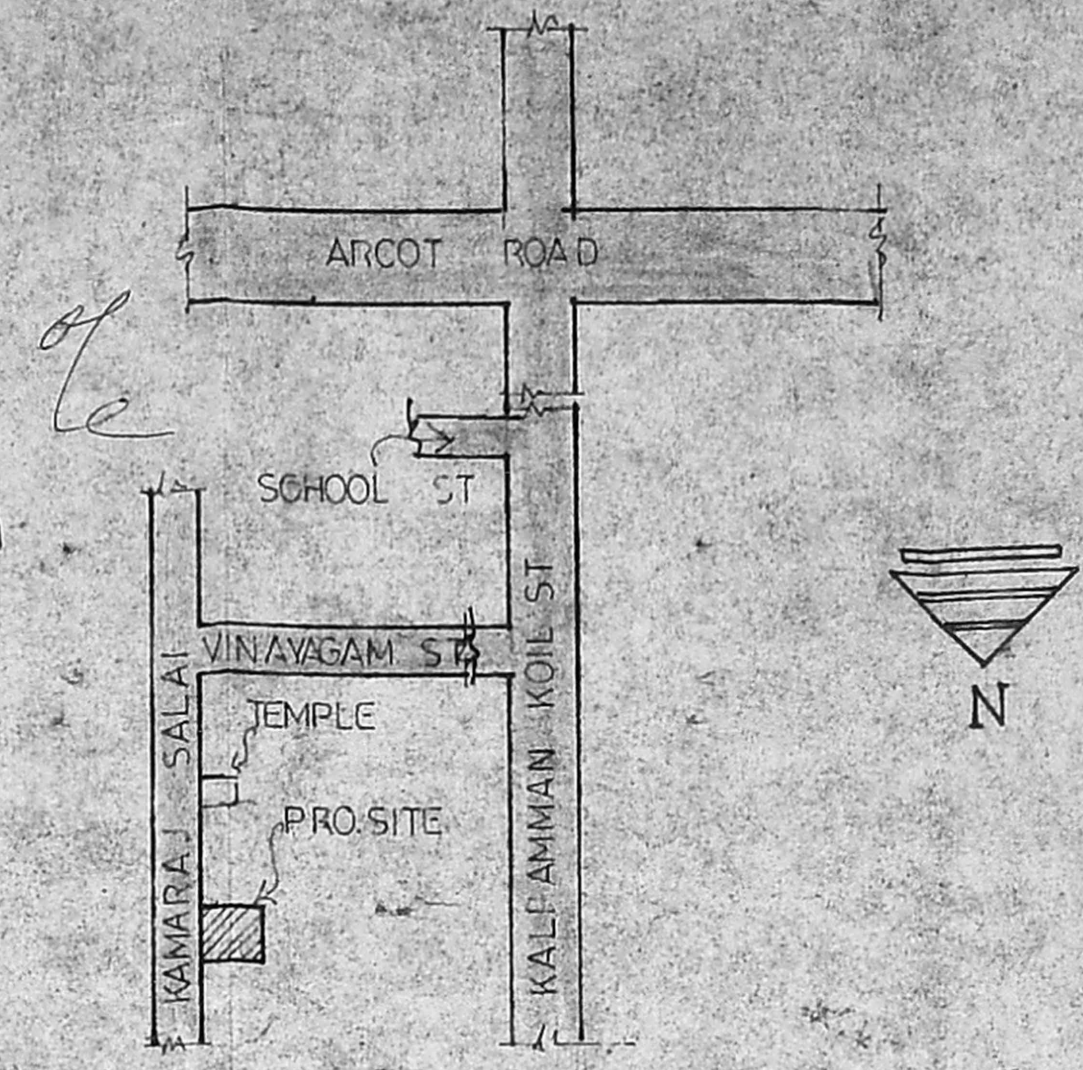

PROPOSED RESIDENTIAL  
 BUILDING IN PLOT NO. 8B,  
 KAMARAJ SALAI IN  
 S.NO. 16. OF VIRUGAM -  
 BAKKAM VILLAGE,  
 DIVN NO. 65

SCALE 1:100 (1" = 8'-0")

**SPECIFICATIONS**

- FOUNDATION IN BRICK FOOTING OVER SAND FILLING AND RCC 1:4:8.
- B.W IN CM 1:6.
- PLASTERING C.M. 1:4.
- ALL RCC WORKS ARE IN SOFTABLE REINFORCEMENTS.

**AREA STATEMENT**

	SFT	SQ.M
PLOT AREA - 8B	1455.62	135.22
G.F. AREA	714.75	66.40
F.F. AREA	714.75	66.40
PLOT COVERAGE	49.10%	
F.S.T	0.98	

**JOINERY**

D	DOOR	3'-3" X 6'-6"
D1	DO	3'-0" X 6'-6"
D2	DO	2'-6" X 5'-6"
W	WINDOW	4'-6" X 4'-0"
W1	DO	4'-6" X 2'-0"
V	VENTILATOR	2'-0" X 1'-6"

**REFERENCE**

- PROPOSAL
- ROAD
- BOUNDRY

**OWNER** *[Signature]*

*[Signature]*

**M. Joachim Selvaraj, B.E.,**  
 Consulting Engineer,  
 Licensed Surveyor,  
 Class I No. 126/65  
 14, Arcot Road,  
 Valasaravakkam, Madras - 600 008

**LICENSED SURVEYOR**

DESIGNED BY  
**JPR PLANNERS,**  
 ENGINEERS & INTERIOR DESIGNERS,  
 151/1, ARCOT ROAD,  
 VALASARAVAKKAM,  
 MADRAS 67.

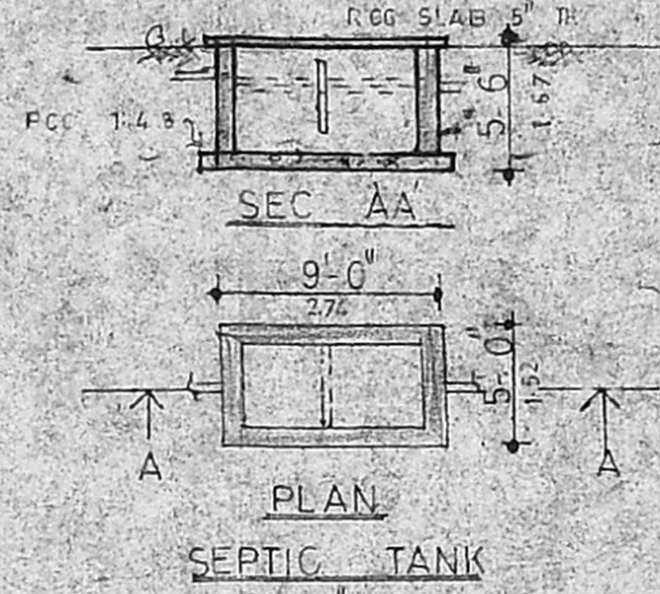

**PLAN**  
 SEPTIC TANK

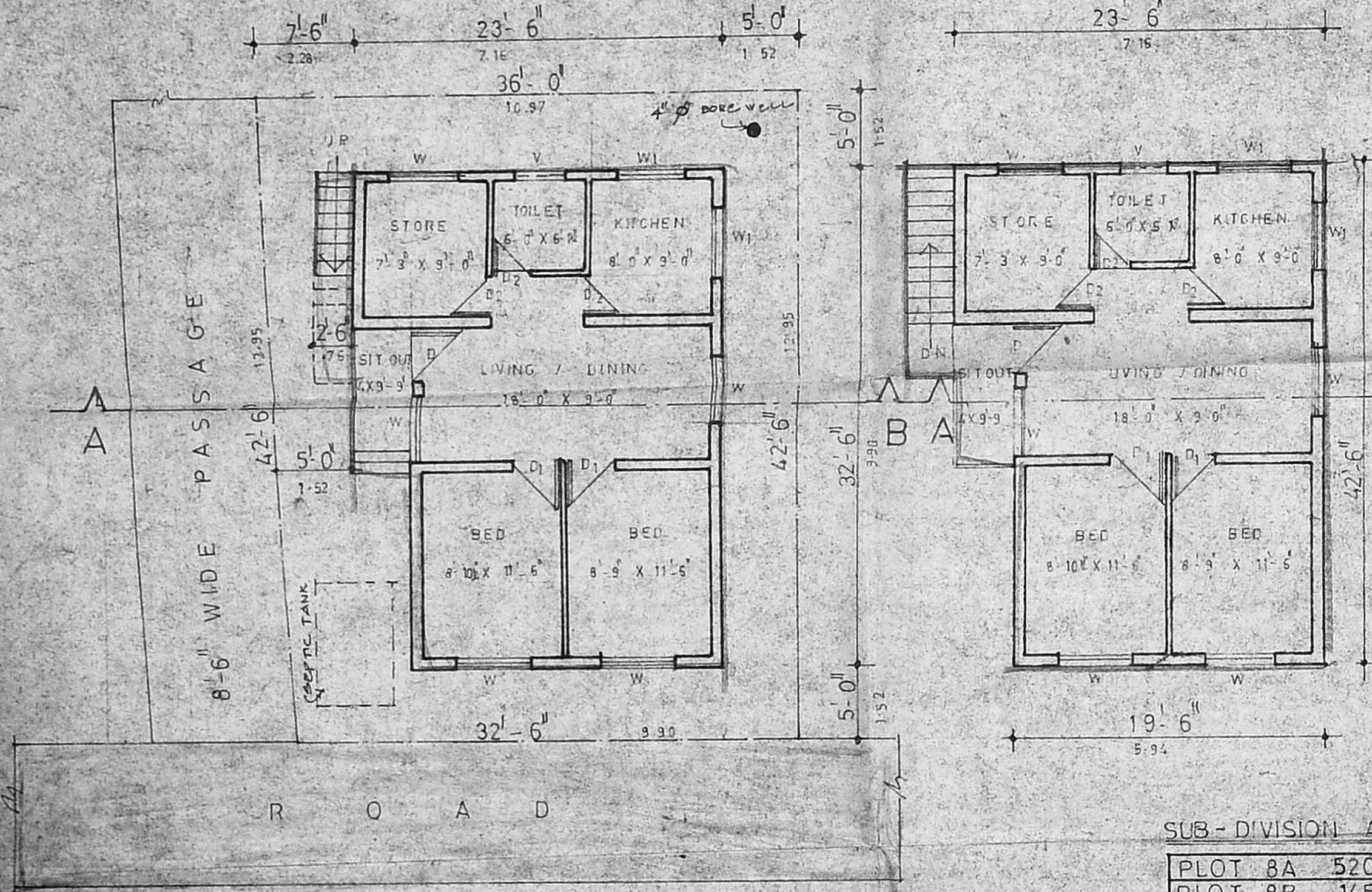

**SITE PLAN / G.F. PLAN**

**F.F. PLAN**

SUB-DIVISION AREA

PLOT 8A	5201.38 SFT
PLOT 8B	1455.62 SFT

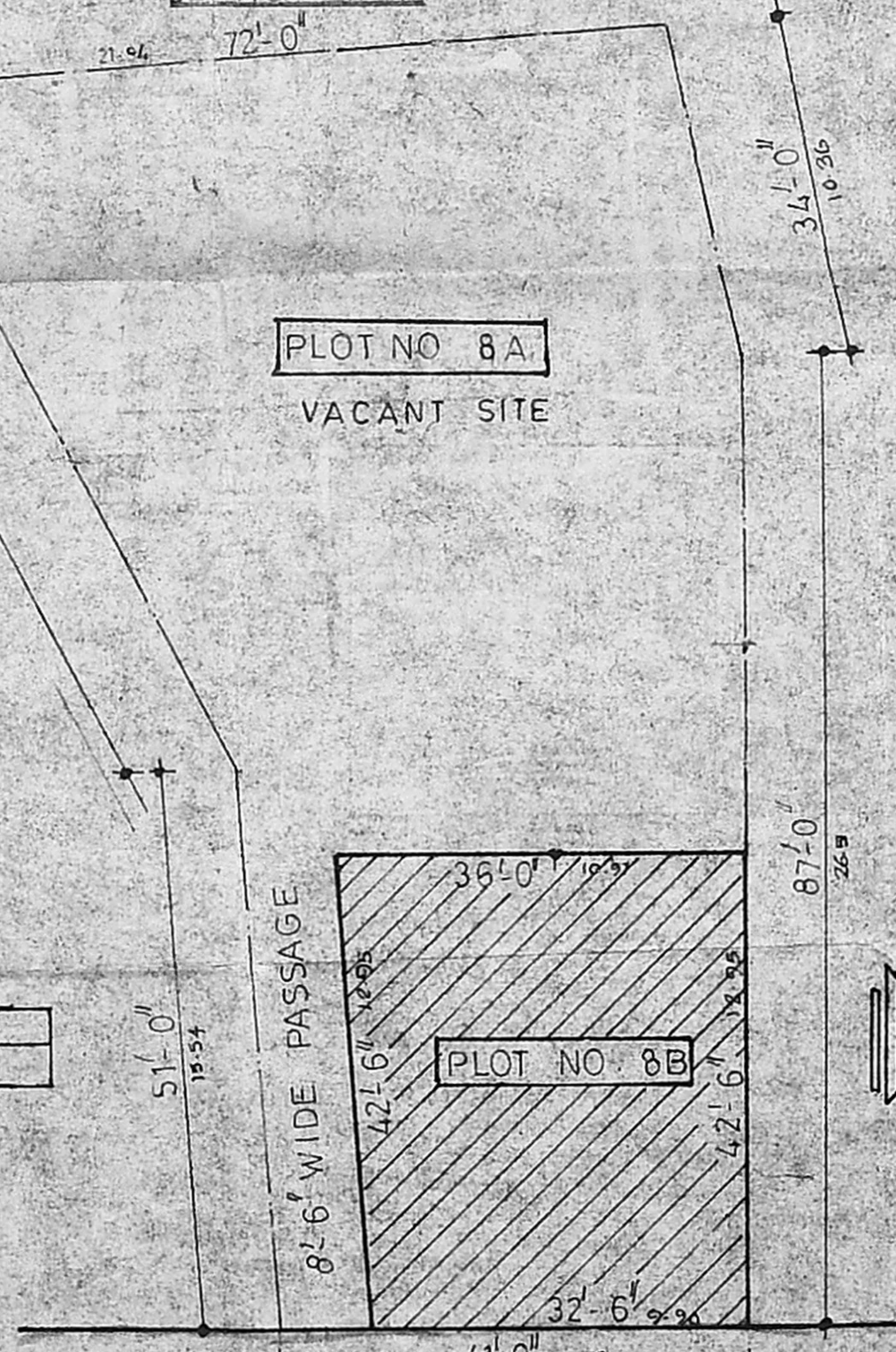

**SUB-DIVISION DETAILS**  
 SCALE 1:200